

SKILLS LIST and SAMPLE TEST ITEMS

FOR

PRACTICE TEST FOR SCIENCE, GRADE 4

(Test items developed for skills measured in ITBS FORM B)*

Skills

1.0 Life Science

- 1.1 Explain
- 1.2 Infer
- 1.3 Hypothesis
- 1.4 Classify

2.0 Earth and Space Science

- 2.1 Explain
- 2.2 Infer
- 2.3 Hypothesis
- 2.4 Classify

3.0 Physical Science

- 3.1 Explain
 - 3.2 Infer
 - 3.3 Hypothesis
 - 3.4 Classify
-

Number of questions: 35

Number of pages: 12

Approximate testing time: 30 minutes

(c) EPES TESTING, INC.

(OVER)

ITBS SCIENCE PRACTICE TEST - GRADE 4 - FORM B

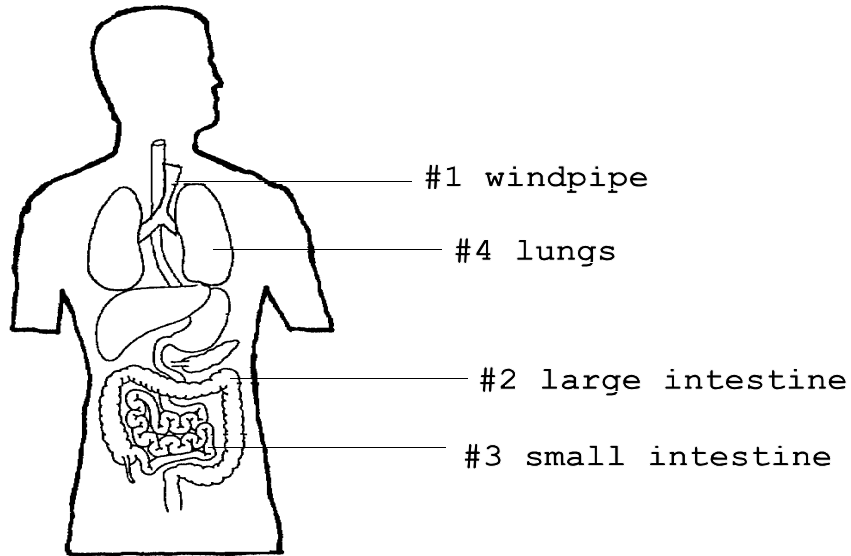

1. Which body part absorbs the most food?

- A. #3 small intestine
 - B. #1 windpipe
 - C. #2 large intestine
 - D. #4 lungs
-

2. Which animal can live on both land and in the water?



A.



B.

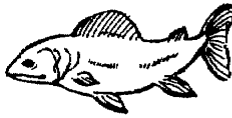

C.



D.

3. Which natural boundary would most likely keep an elephant in a certain area?

- A. a stream
 - B. a deep ravine
 - C. a major highway
 - D. lots of trees
-